

FOR SALE OR LEASE



MULTI-TENANT BUILDING WITH
SIGNIFICANT RENTAL UPSIDE

4223 25A AVENUE | VERNON BC

STEVE LAURSEN
PERSONAL REAL ESTATE CORPORATION

250.808.8101

ROYAL LEPAGE KELOWNA
COMMERCIAL

BIANCA GILBERT
PERSONAL REAL ESTATE CORPORATION

604.374.8221

CBRE



OVERVIEW

4223 25A Avenue presents the opportunity to purchase or lease a multi-tenanted building with long-term tenancies in place. Priced below replacement value and with just over 60% of the building occupied, this is a rare value-add opportunity for both owner occupiers and real estate investors alike.

PROPERTY DETAILS

 **MUNICIPAL ADDRESS**
4223 25A Avenue
Vernon BC

 **ZONING**
I1 | Light Industrial

 **LOT SIZE**
25,544.75 SF | 0.59 Acres

 **BUILDING SIZE**
19,095 SF

 **AVAILABLE AREA FOR LEASE**
7,045 SF

 **YEAR BUILT**
1979

 **LOADING**
1 Dock and 7 Grade

 **PROPERTY TAX**
\$40,265 (2023)

 **PID**
005 - 795 - 419

 **LEGAL DESCRIPTION**
Lot 2 District Lot 71 Osoyoos Division
Yale District Plan 24869

 **SALE PRICE**
\$3,100,000

 **LEASE RATE**
\$14 / SF

Please inquire with the listing agents for access to the rent roll and other property files.



25 AVENUE

43 STREET

PROPERTY FEATURES

- Freestanding Building on 25,544 SF of land
- Comprised of 4 individual units
- 1 Dock and 7 grade loading doors
- Recently upgraded power supply to 600v 800 amp 3 phase power
- New pad mount and step down transformers in each unit
- Easily accessed off 25 Avenue
- 16' Clear ceiling height
- Newly restored warehouse space

FOR LEASE

Unit 2 : 4,250 SF

Unit 3: 2,795 SF

Total Available SF: 7,045 SF*

Asking Rate: \$14.00 PSF

Additional Rent: \$3.73 PSF (2024)

*Units 2 & 3 can be leased together or individually



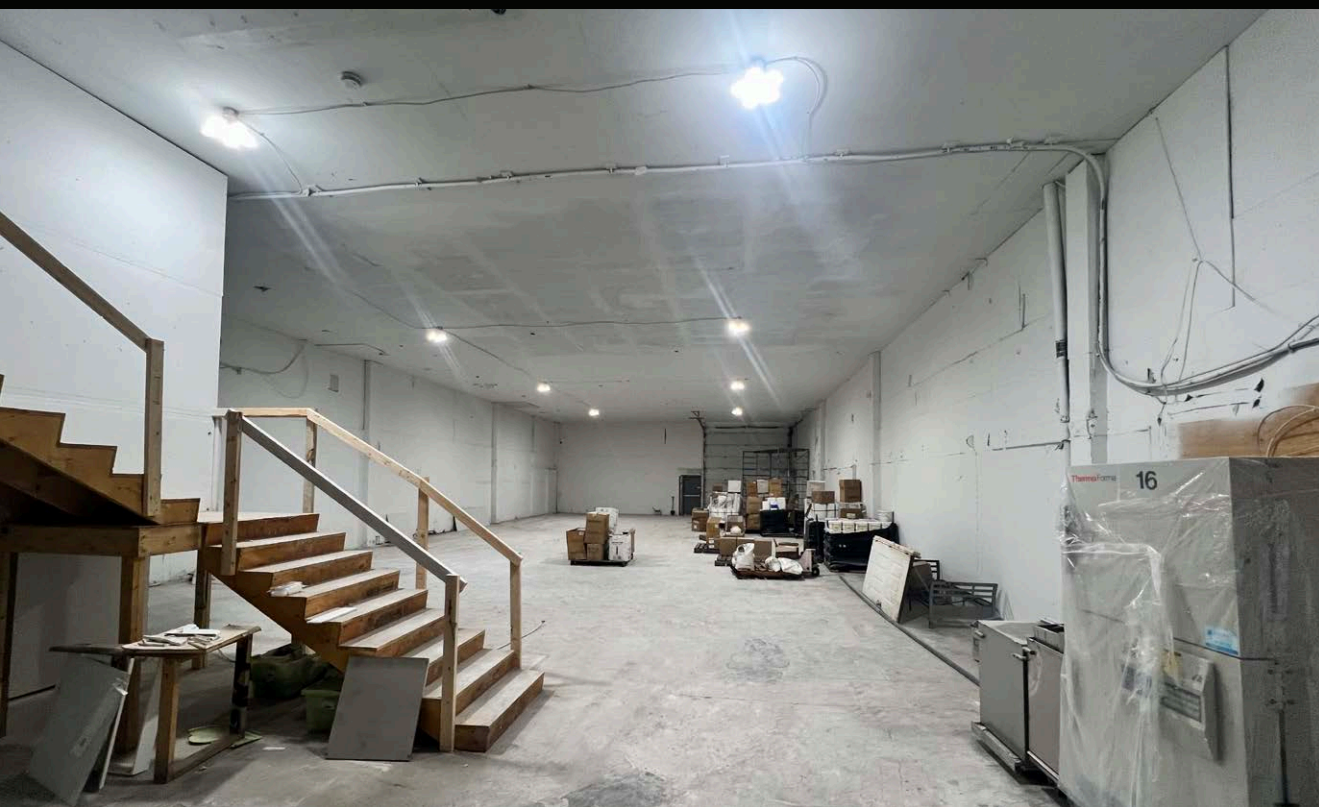

BUILDING LAYOUT

BUILDING SIZE

Footprint	14,095 SF
Mezzanine	5,000 SF
Total	19,095 SF

UNIT SIZES

UNIT	AREA	STATUS	LEASE RATE
1	Ground: 5,200 SF Mezzanine: 5,000 SF Total: 10,200 SF	LEASED Tenant: Craft Nursery	N/A
2	4,250 SF	VACANT	\$14 PSF
3	2,795 SF	VACANT	\$14 PSF
4	1,850 SF	LEASED Tenant: Automotive Supplies	N/A

Additional Rent: \$3.73 PSF (2024)

Please inquire with the listing agents for access to the rent roll

Unit 2 & 3 can be combined into one unit for a total of 7,045 SF of contiguous space

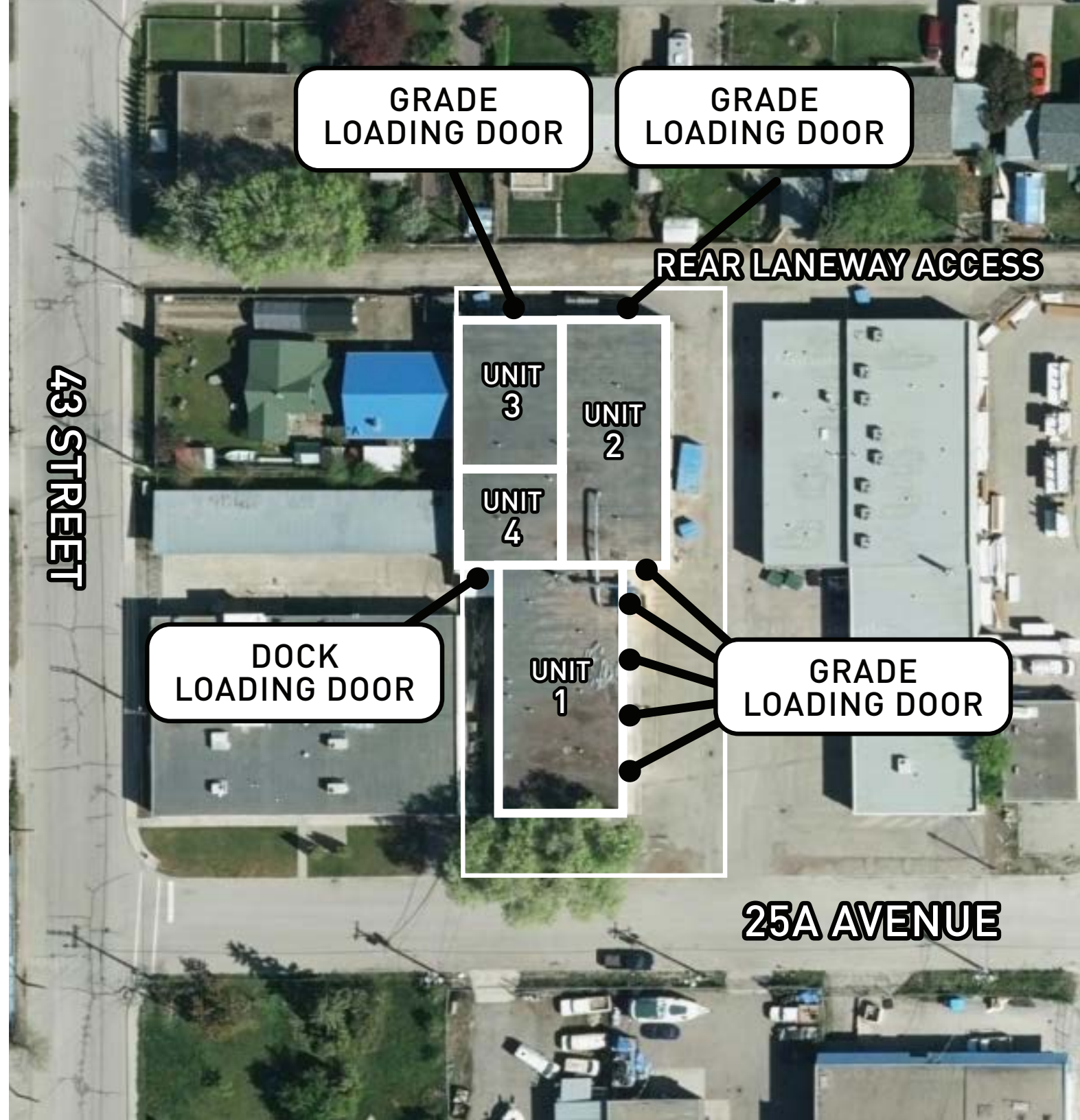

LOCATION OVERVIEW

The Vernon industrial market is a thriving sector with a diverse range of businesses. It benefits from proximity to local operators and provides easy access to major transportation routes, fostering efficient distribution and logistics. The market is characterized by a supportive local government, a skilled workforce, and a growing infrastructure, making it an attractive location for industrial investment.

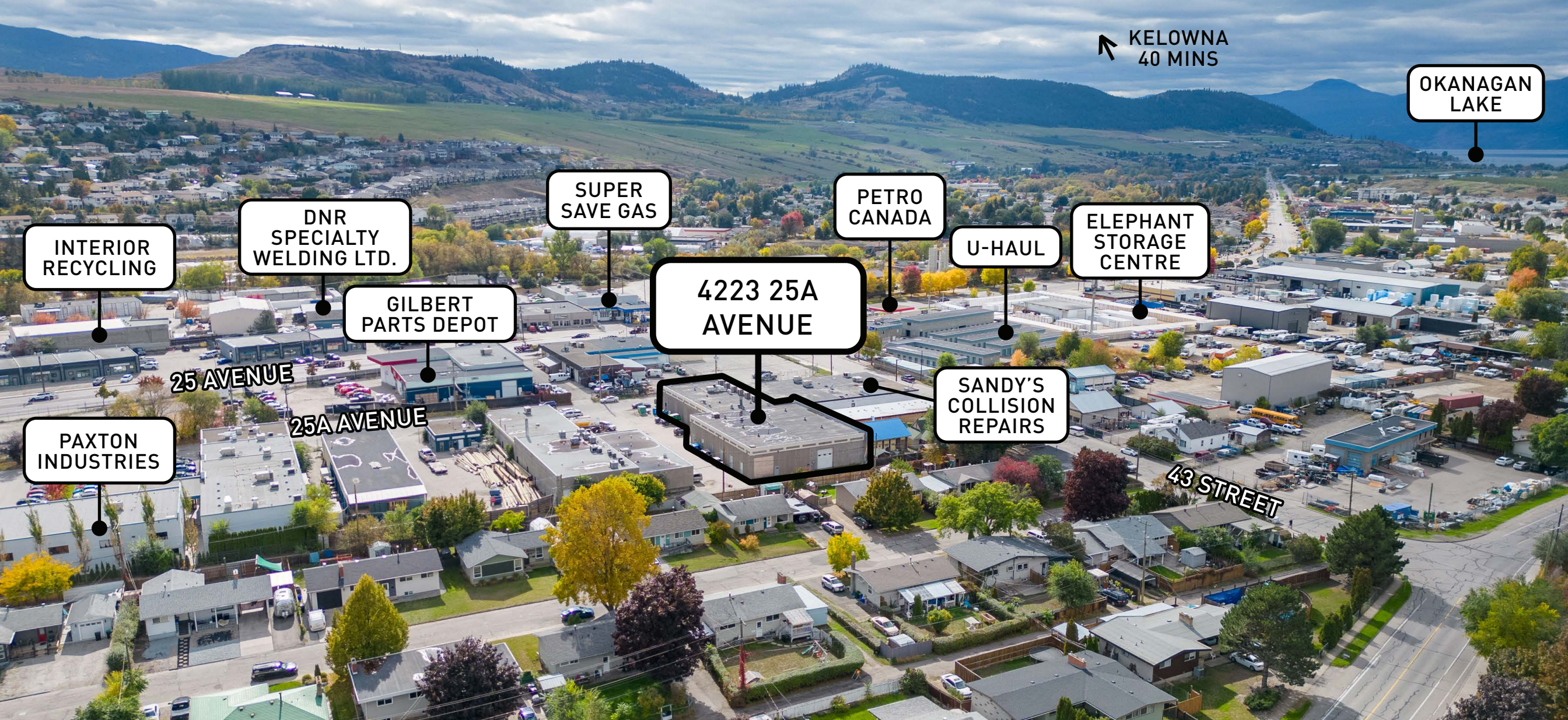

↑ KELOWNA
40 MINS

OKANAGAN
LAKE

INTERIOR
RECYCLING

DNR
SPECIALTY
WELDING LTD.

SUPER
SAVE GAS

PETRO
CANADA

U-HAUL

ELEPHANT
STORAGE
CENTRE

GILBERT
PARTS DEPOT

4223 25A
AVENUE

SANDY'S
COLLISION
REPAIRS

25 AVENUE

25A AVENUE

PAXTON
INDUSTRIES

43 STREET

CONTACT

STEVE LAURSEN

PERSONAL REAL ESTATE CORPORATION

250.808.8101

stevelaursen@rlkcommercial.com

ROYAL LEPAGE KELOWNA

COMMERCIAL

www.rlkcommercial.com

BIANCA GILBERT

PERSONAL REAL ESTATE CORPORATION

604.374.8221

Bianca.Gilbert@cbre.com

CBRE

www.cbre.com

This disclaimer shall apply to Steve Laursen Personal Real Estate Corporation (PREC*), RLK Commercial, Royal LePage Kelowna Real Estate Brokerage, and to all other divisions of the Corporation; to include all employees and independent contractors.

The information set out herein, including, without limitation, any projections, images, opinions, assumptions and estimates obtained from third parties (the "Information") has not been verified by Steve Laursen PREC*, RLK Commercial, and Royal LePage Kelowna does not represent, warrant or guarantee the accuracy, correctness and completeness of the Information.

Steve Laursen PREC* does not accept or assume any responsibility or liability, direct or consequential, for the Information or the recipient's reliance upon the Information.

The recipient of the Information should take such steps as the recipient may deem necessary to verify the Information prior to placing any reliance upon the Information. The Information may change and any property described in the Information may be withdrawn from the market at any time without notice or obligation to the recipient from Steve Laursen PREC*.

Steve Laursen PREC* and the Royal LePage Kelowna logo are the service marks of Steve Laursen PREC* and Royal LePage Kelowna.

Limited and/or its affiliated or related companies in other countries. All other marks displayed on this document are the property of their respective owners.

All Rights Reserved.